

BUSINESS PROFILE

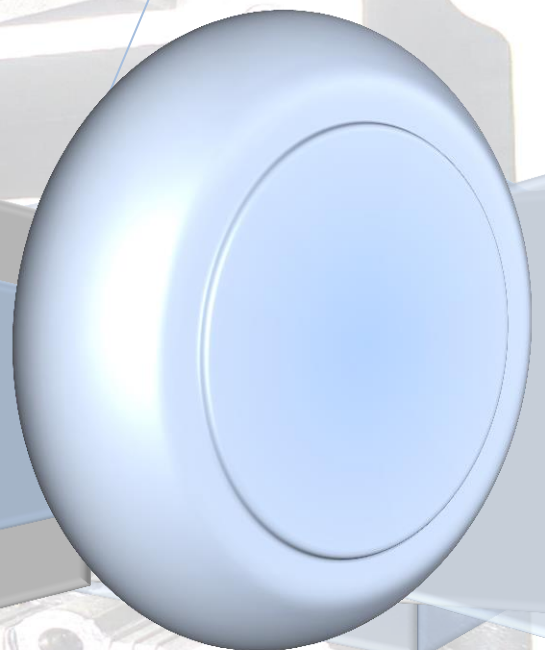

**MATHELELO
ENGINEERING SERVICES**





Registration No. 2012/154495/07

REGISTRATIONS

Company Registration No. : 2012/154495/07
Income Tax No. : 962 545 5168
CIDB/CRS No. : 10164169
CIDB Status : Active
CIDB Grade : 1ME PE
B-BBEE Status : Level 1
Black Ownership : 100%
Black Woman Ownership : 60%
Rand Mutual Assurance (RMA) : Letter Of Good Standing
Rand Mutual Assurance Member No. : M5309
Rand Mutual Assurance Certificate No. : 20186M53092

MEMBER OF:

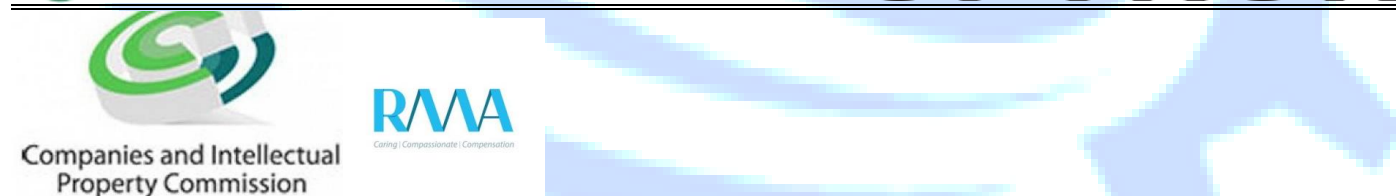

CONTACT(S)

Name : Theko Mpomelelo Roger
Position : Managing Director
Contacts : +27 (0) 78 172 8089
E-mail : mathelelogeneraltrading@gmail.com
Address : No. 301 RDP
 Seodin
 Kuruman
 8460

Name : Makhanya Tumelo Edward
Position : Chief Executive Officer
Contacts : +27 (0) 63 743 9079
E-mail : makhanyat22@gmail.com
Address : No. 30 Mimosa Street
 Ward 01
 Kuruman
 8460



INTRODUCTION

Mathelelo Engineering Services is a proudly 100% Black –Owned full service company based in Northern Cape Province, South Africa. The company specializes in Mining, Construction, Steel Works, Mechanical Maintenance, Lifting & Rigging, Welding & Pipe Installation, Conveyor Belts, Rebuilds Shoots and Replace Liners. It was established and founded by Mpomelelo Rodger Theko with the intention of contributing to the financial upliftment of the South African Economy. The idea of establishment this company was encouraged by the government policies to create job opportunities for the marginalized people of South Africa. We intended to network with other experienced businesses so as to source more knowledge and skills that may be required time to time, and to form business linkage between other businesses as to widen the scope of our operation.

REFERENCES

| | |
|------------------------|---|
| Company Address | : Phokwane Municipality : Private Bag x3 Hartswater 8570 |
| Tell Duties | : +27 (0) 53 474 9700 : Plant Maintenance |
| Company Address | : Vele Engineering : Kumba Iron Ore |
| Tell Duties | : +27 (0) 73 230 4871 : Lifting & Rigging |
| Company Address | : Johnson Crane Hire : 3 Mangaan Street Industrial Area Kathu 8446 |
| Tell Duties | : +27 (0) 82 950 0083 : Lifting & Rigging |
| Company Address | : Kathu Solar Plant : 465 Farm Kathu Kathu Northern Cape 8446 |
| Tell Duties | : +27 (0) 64 755 5041 : Lifting & Rigging |
| Company Address | : Bokpoort Solar Plant : +27 (0) 60 389 2661 : Lifting & Rigging |
| Company Address | : Pamodia Projects : 20 Woodlands Drive Woodlands Office Park Woodmead 2191 |
| Tell Duties | : +27 (0) 79 882 3230 : Lifting & Rigging |
| Company Address | : Dept. Of Public Works : Kuruman 8460 |
| Tell Duties | : +27 (0) 53 712 1081 : Air Conditioners Maintenance |
| Company Address | : Femat Africa Consulting Engineers : 26 A De Wahl Street Vryburg 8600 |
| Tell Duties | : +27 (0) 79 700 3522 : Lifting & Rigging |



| | |
|------------------------|--|
| Company Address | : Sebilo Resources : Hotazel |
| Tell Duties | : +27 (0) 73 133 0124 : Conveyor Belt Splicing & Plant Maintenance |
| Company Address | : Kudumane Manganese Resources : Office 201D 11 Crescent Drive Melrose Arch Melrose North |
| Tell Duties | : +27 (0) 66 479 6093 : Plant Maintenance, Pumps Maintenance, Gardening & LMI. |
| Company Address | : Electronica Santerno South Africa : 36A Telford Street 1939 Duncanville South Africa |
| Tell Duties | : +27 (0) 71 354 3637 : Rigging and Rigger Rent Out |



Registration No. 2012/154495/07



SPLICING



PIPE INSTALLATION



WELDING



MACHENICAL



CRUSHING



HEAVY LIFTING



MINING



LIFTING EQUIPMENT



CRANE RENTALS



SCREENING



PUMP MAINTENANCE



FABRICATION



RECRUITMENT SERVICES

MATHELELO ENGINEERING SERVICES PTY LTD



COMPANY ORGANOGRAM



KEY PERSONNEL - (MANAGEMENT)

Mpomelelo Roger Theko: - Managing Director. Vast experience... (CV can be attached on request)
Engineering Manager: Vast extensive exposure in Services/Solutions – Design, Implementation and Commissioning, Project Management Supply Chain and Logistics Management, After Sales Service

PRINCIPLES



OUR GUIDING PRINCIPLES

To ensure that:

- There is a broad and meaningful participation in the Industry
- Equity and operational participation by all are involved in the company.
- Skills transfer programs will be implemented
- Enterprise development programs are in place and effective
- Social development programs are effective.



VISION

Our vision is to become a leading value adding broad-based black economic empowerment company. **Mathelelo Engineering Services (Pty) LTD** has a vision of maturing into a successful and dependable medium sized Construction Firm that is keen on embarking on all types of construction project. We will constantly strive to provide innovative and comprehensive services. Operate in strict moral, ethical and legal code. Help development effective, optimal operational methodologies that increase daily level of excellence.

MISSION

Our Mission is to:

Form synergies with local and international companies wanting to make meaningful contributions to the advancement of people from South Africa

- Actively add value to the Local and provincial Economy
- Create meaningful employment for previously disadvantaged individuals

We will deliver exceptional levels of services, by developing long - term, passionate and dedicated customer and client relations based on the highest levels of integrity and reliability.

MATHELELO ENGINEERING SERVICES STRENGTHS

- ✓ Broad representations at both a geographic and demographic level;
- ✓ Non – Political and Non- Personality based approach;
- ✓ Focus on opportunities that traditionally have a high barrier to entry;
- ✓ A highly proactive approach to taking advantage of opportunities;
- ✓ Grassroots participation on a sustainable basis.

COMMITMENT TO THE INDUSTRY

Mathelelo Engineering Services (Pty) LTD has committed its self to excellent service delivery and putting its clients first. Its commitment to good quality is emphasized by the on-going permanent status of our Active member, who have years of experiences in relevant fields. We are at the forefront of new ideas.

OUR SMART BUSINESS PHILOSOPHY

- S**uccess : Everyone has the right to succeed and empowerment
- M**otivation : Be the best, do the best.
- A**ccountability : Take ownership of everything you do, take pride in it too.
- R**espect : For Ourselves and others.
- T**ransparency/Trust : Good corporate governance starts with each individual.

WHY US

Mathelelo Engineering Services has a pool of Artisan, Assistant Artisans that are qualified and experienced in all aspects of design and pump solutions deployment. Our well-equipped and skilled workmanship are all certified and experienced in all aspects of project deployment from conceptualization to implementation and commissioning and this guarantees good quality service for all customers.

Mathelelo Engineering Services has over the years demonstrated its capability to design and implement project-based solutions. Prospective customers can be assured that this is not maiden ground for **Mathelelo Engineering Services** who have in-house skills to implement and support various on-site and workshop based projects.

Proven track record – **Mathelelo Engineering Services** has worked with the corporate fraternity and the Public Sector in deploying solutions and services of all types and sizes and is known for its quality workmanship and fast turn-around times.

Mathelelo Engineering Services does not just end at implementation but also offers sales and support to guarantee customers continuity of service offer

Through its expertise, **Mathelelo Engineering Services** is well-positioned to provide thought leadership to their current and prospective customers and to ensure conformity and adaptability to new developments in the engineering world.

Management at **Mathelelo Engineering Services** is confident that the company will continue on its successful. The company's entrepreneurial spirit and its strict adherence to sound business practices will enable it to continue to enjoy its position as a leading and challenging innovator and emerging leader for many years to come. **Mathelelo Engineering Services** enjoys a diverse and talented workforce which is firmly committed to the customer and company's success for now and beyond.